

# BRILLIANT BEVERLEY ROAD

## ACTIVITY BOOK

Discover stories from Beverley Road's past and explore your local area with this free activity book packed with challenges, puzzles, activities and tips for all the family.

Created by the Beverley Road Townscape  
Heritage Scheme brought to you by:



 [facebook.com/bevroadTH](https://facebook.com/bevroadTH)

 [twitter.com/bevroadTH](https://twitter.com/bevroadTH)

# Welcome!

Beverley Road has been one of the most important routes into Hull for hundreds of years. It is filled with historical buildings and amazing stories from the past, which have shaped our city right up to today.

In the following pages, you'll discover the stories of shopkeepers, cinemagoers, suffragettes and more - who all lived and worked along Beverley Road in the past.

**Stepney Primary School**



**Station Inn**



**Pendrill House**

Look out for its distinctive clock tower!



Fitroy Street

Sculcoates Lane

Stepney Lane

Pendrill Street

St Hilda Street

**BEVERLEY ROAD**

Queens Road

Pearson Avenue

Park Lane

St Georges Street

Terry Street

**Dorchester Hotel**

Originally three houses, and once the home of Hull coal merchant Henry Croft.



**Pearson Park**

Hull's first 'People's Park'.

Trains at this station used to take travellers to the seaside at Withernsea and Hornsea.

**Stepney Station**



**Beverley Road Baths**

First opened in 1905, more than 100 years ago. Come for a swim!



**Pearson Primary School**



## Clifton Primary School



## Grosvenor House



Suffragist and GP Dr Mary Murdoch lived here.

## Brunswick Arcade



A grand parade of shops - don't forget to look up!

A cinema bombed during the Hull Blitz in March 1941.



## National Picture Theatre

Victorian terraced houses built in the 1860s.



## Granville Terrace

### BEVERLEY ROAD

**Do you live near  
Beverley Road? Perhaps you  
go to school in the area.**

Have a go at drawing your favourite Beverley Road place here (this might be your home, school, or somewhere else) and draw a line to where you can find it on the map.

Freetown Way

Spring Bank

Margaret Street

Fountain Road

Somerscales Street

Providence Row

Harley Street

Strand Close

Norfolk Street

Langton Lane

# Design Your Own Beverley Road House

Although Beverley Road has existed since the medieval times, most of the special historic buildings that survive today were built in the 1800s or 1900s. They developed over the course of more than 100 years, which means that there are lots of different types of buildings to see along the road today.

Architecture is the name we give to the style of buildings - things like their shape, the materials used to build them, and any special features that they have.

On this page you can learn more about the different architectural details that can be found on Beverley Road. Using what you've learned, have a go at designing your own Beverley Road House.

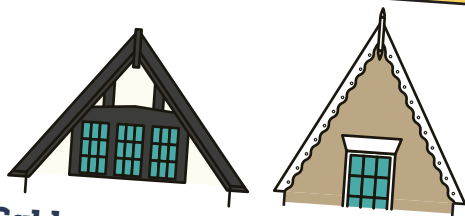

## Gables

Gables are the triangular-shaped roofs that you can see along Beverley Road. They often have curved shapes, decorative details, and some even have windows.

## Front Gardens

Lots of the houses along Beverley Road have front gardens - originally these would have had railings, fences, or hedges to mark them out.



## Turrets, Towers & Spires

Especially on larger buildings and those built on corners.



## Bay Windows & Porches

Some of the Victorian-era houses along Beverley Road have porches with columns around their doors.

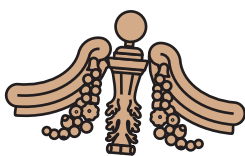

## Decoration

One special feature of houses on Beverley Road is their decoration, such as carvings around windows and doors and along rooftops.



## Materials

Buildings on Beverley Road usually include brick walls (yellow, red, or sometimes grey), grey slate roofs, and sometimes fancy ceramic tiles.

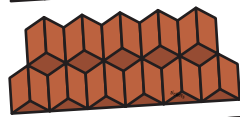
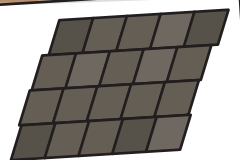
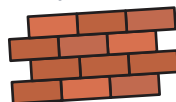

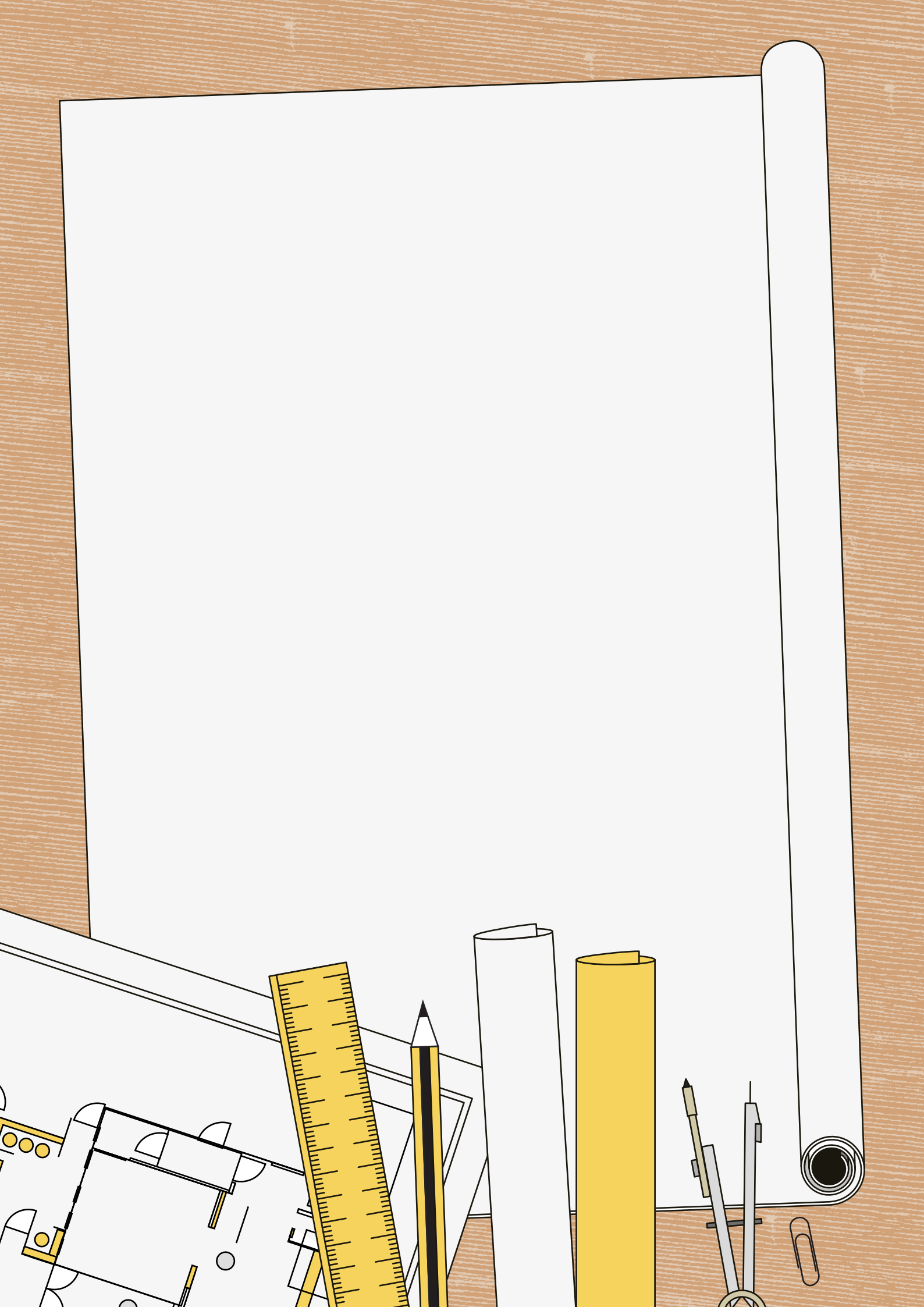

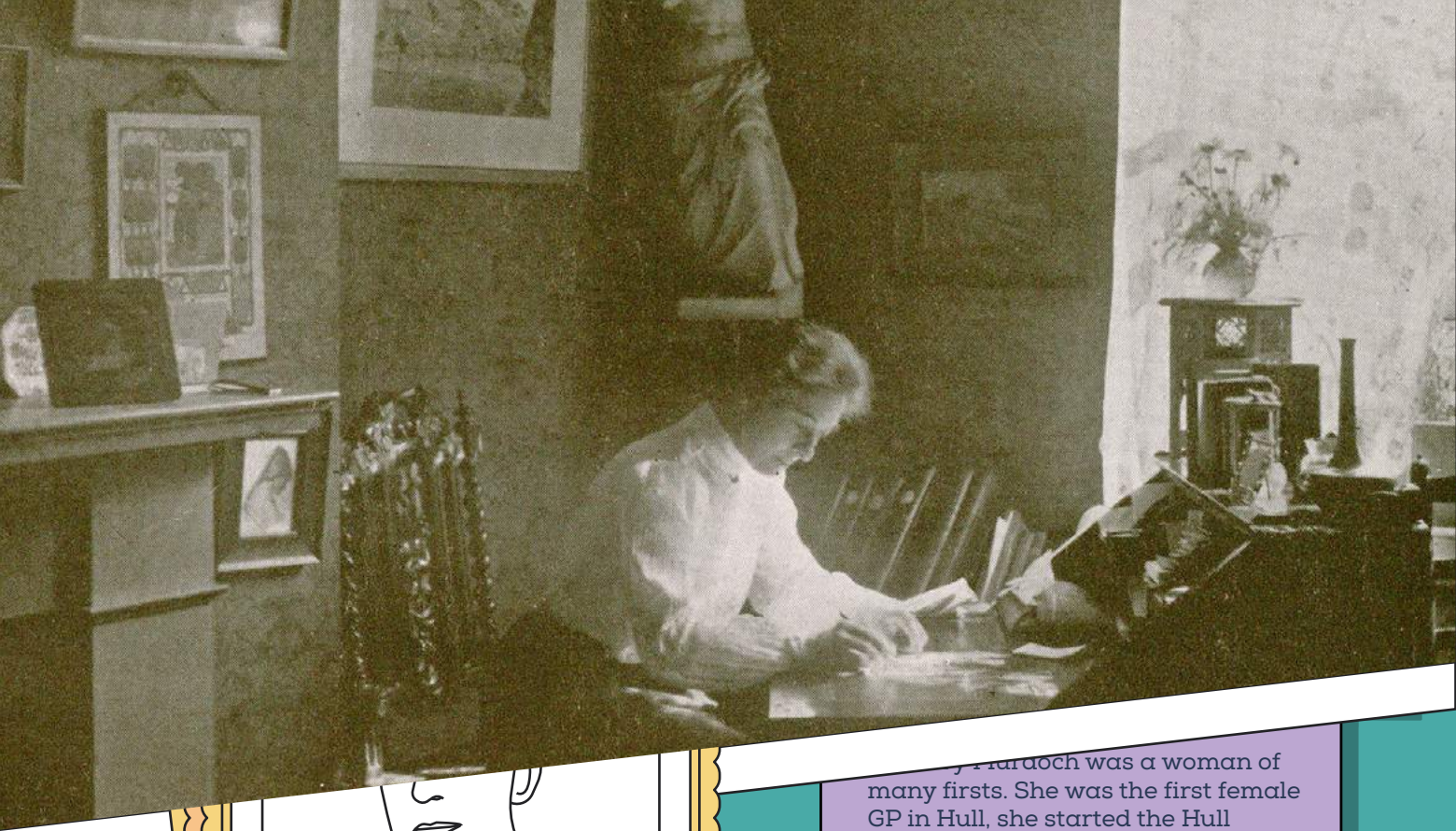

**Colouring in**

Dr Mary Murdoch was a woman of many firsts. She was the first female GP in Hull, she started the Hull Women's Suffrage Society in 1904 to fight for women's right to vote, and she was also the first woman in Hull to own and drive a car!

Along with her assistant Dr Louisa Martindale, Dr Mary Murdoch worked hard throughout her life to improve the lives of women and girls.

From her home and workplace at 102 Beverley Road (also known as Grosvenor House), she founded a School for Mothers, opened Hull's first creche, supported the local community, and treated thousands of patients.

Dr Mary Murdoch and Dr Louisa Martindale worked hard to make changes that would help and support women and girls in Hull and beyond. If you could do one thing to make the world a better place today, what would it be?

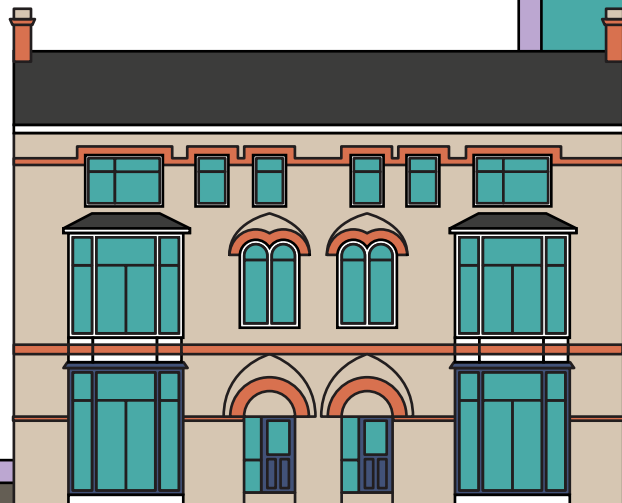

# Shopping on Beverley Road

Beverley Road has been home to a wide variety of shops and businesses throughout its history, just like it is today. For example, a record of traders living or working on Beverley Road in 1892 lists greengrocers, gardeners, boot repairers, timber merchants, fish dealers, fruit sellers, bakers, bookbinders, confectioners, paint makers and more!

In order to attract customers, business owners along the road would often have hand painted signs on the outside of their buildings, which advertised the goods they were selling or the services they offered.

Try out some traditional styles by completing the images below.

Perhaps you can even have a go at painting them!

**REPAIRS**

**W.J MILES**

*Tyler's*

**RADIOS**  
AND

# MAKE YOUR OWN NATIONAL PICTURE THEATRE

The National Picture Theatre was bombed during the Hull Blitz on 18th March 1941. At the time, 150 people were inside watching the film 'The Great Dictator', by Charlie Chaplin. Everyone took shelter at the front of the building, and thanks to the huge supporting beams, no one was seriously hurt! The rear of the building was destroyed, and this model shows what remains of it today.

Test your model making skills and see if you can build your own National Picture Theatre!

## Instructions

- 1 Cut out the pieces, also cut the along blue line on the frontage

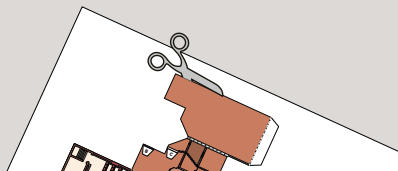

- 2 Score all the folds marked by dashed lines. An old pen or the top of a blunt butter knife can work for this.

- 3 Fold the sides up: note, they fold back on themselves as in this image

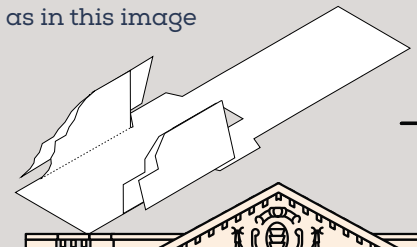

- 4 Fold the frontage up, note how this also folds in itself.

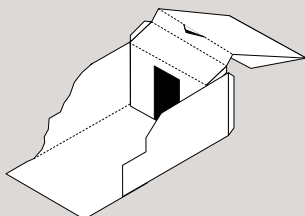

- 5 The finished model should end up looking something like this:

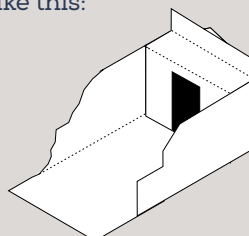



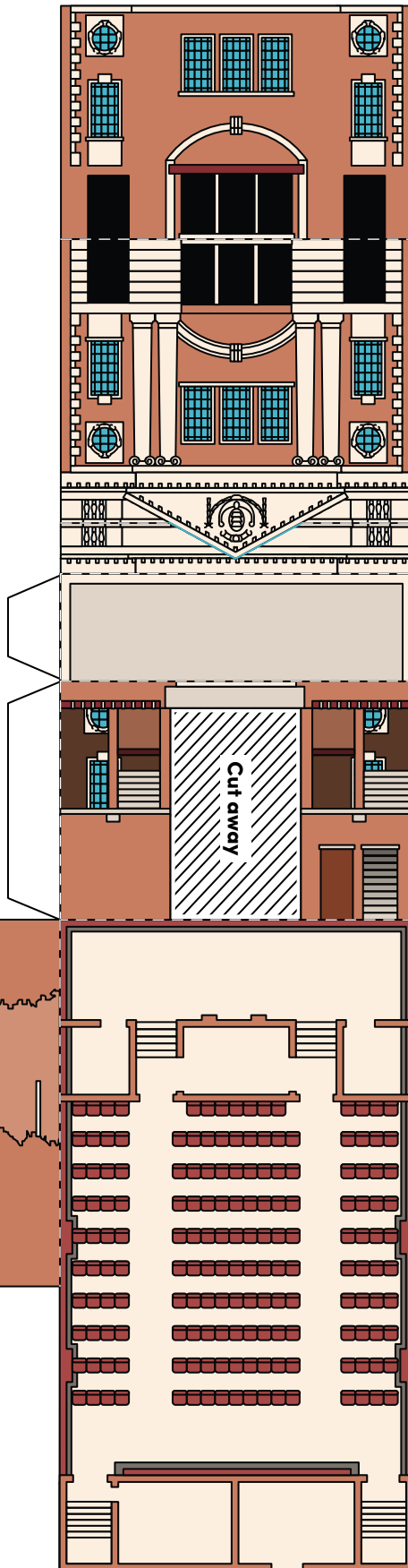
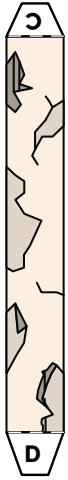

Make sure to cut the blue line too

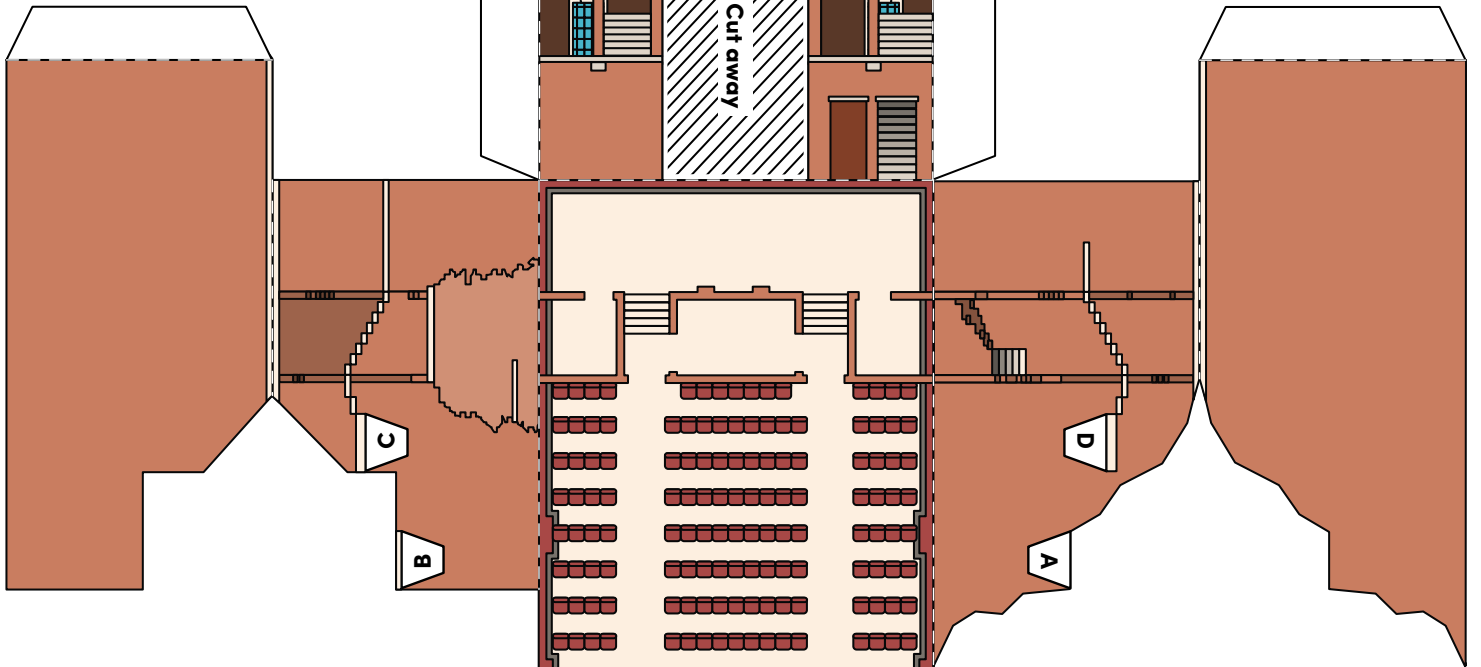

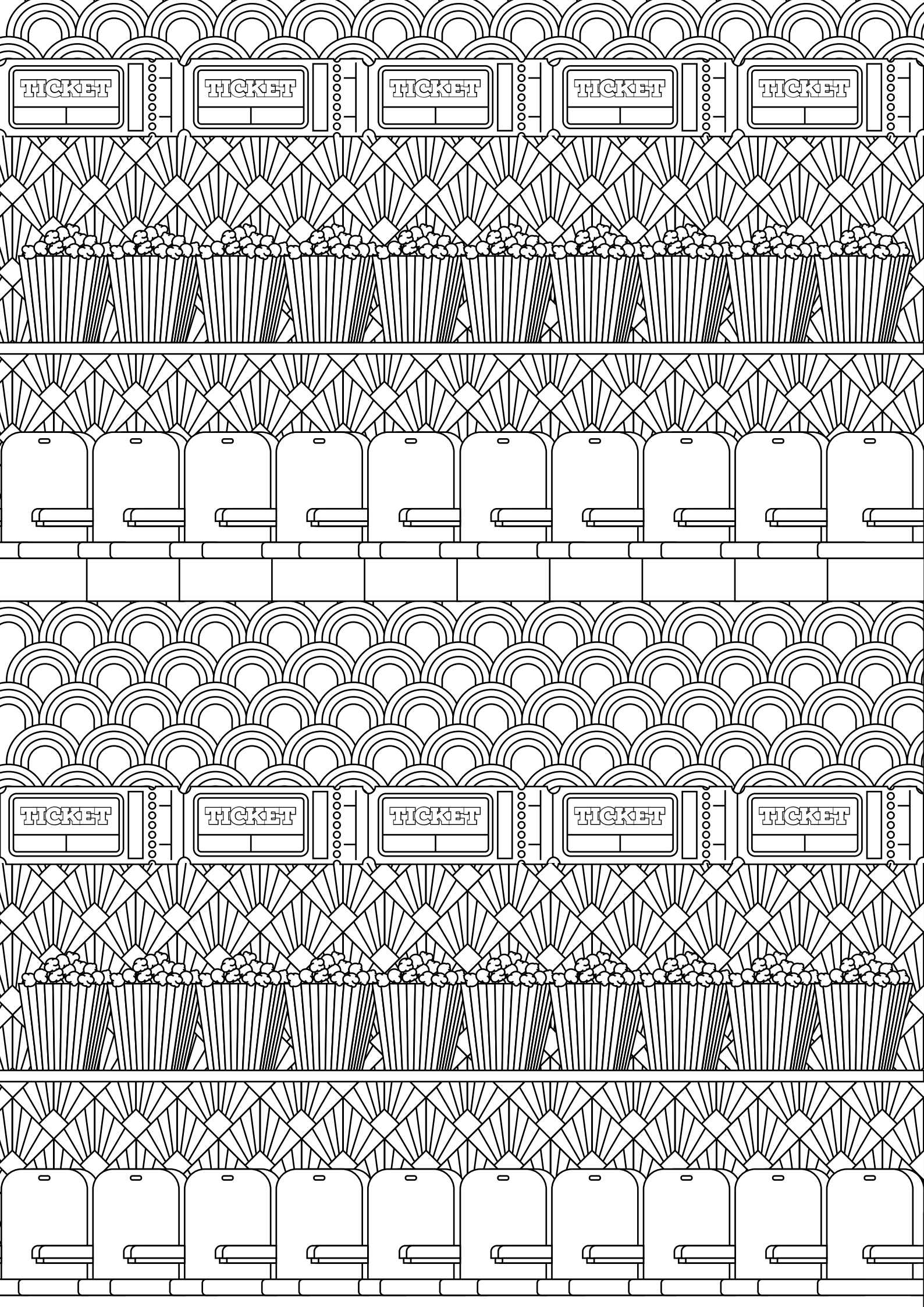

# Puzzles

## Maze Game

Find three different Beverley Road landmarks in the maze

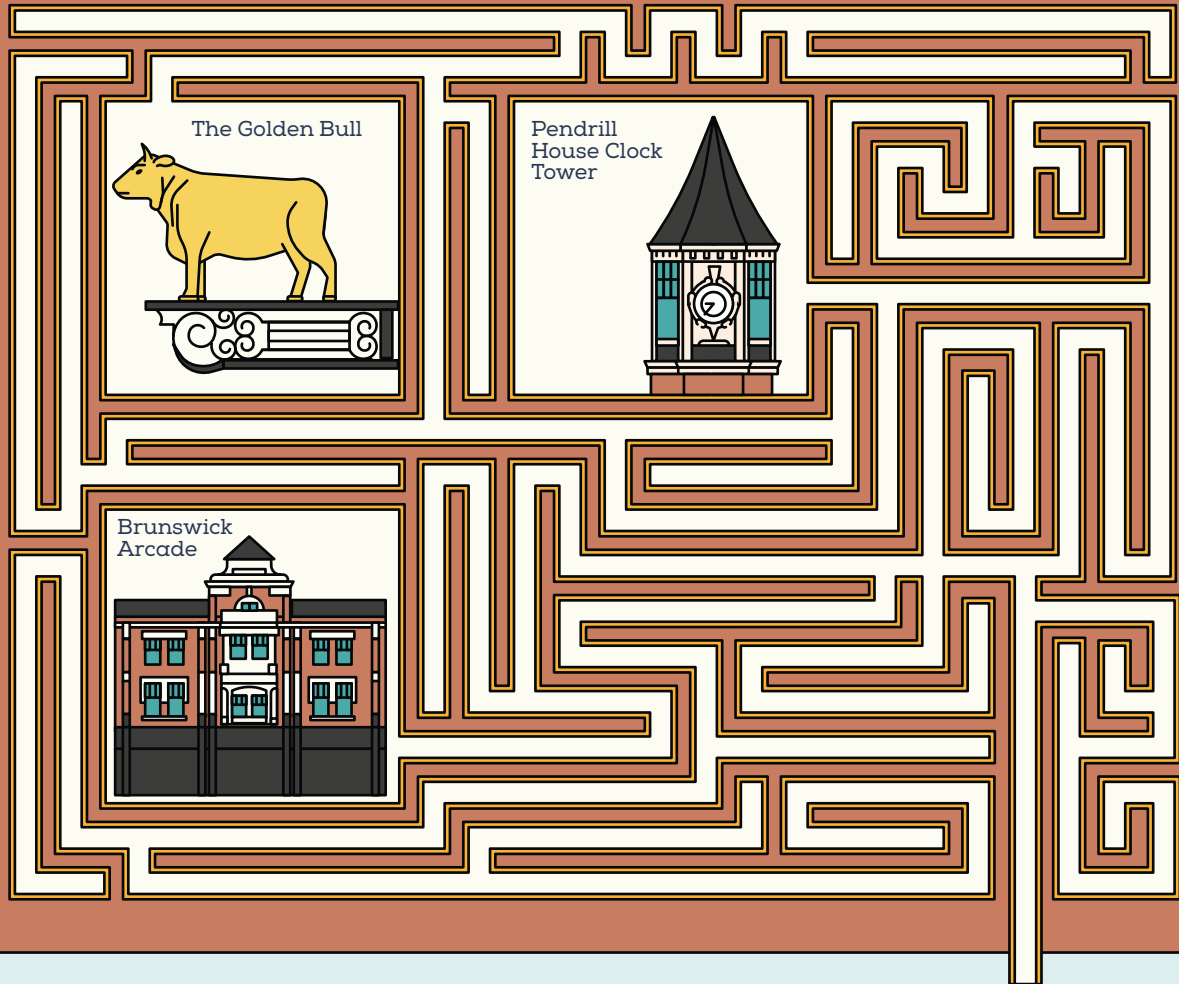

START

## Dot to dot

Complete the dot to dot to finish this drawing of Stepney Station, you could then colour it in and add details like the left hand side.

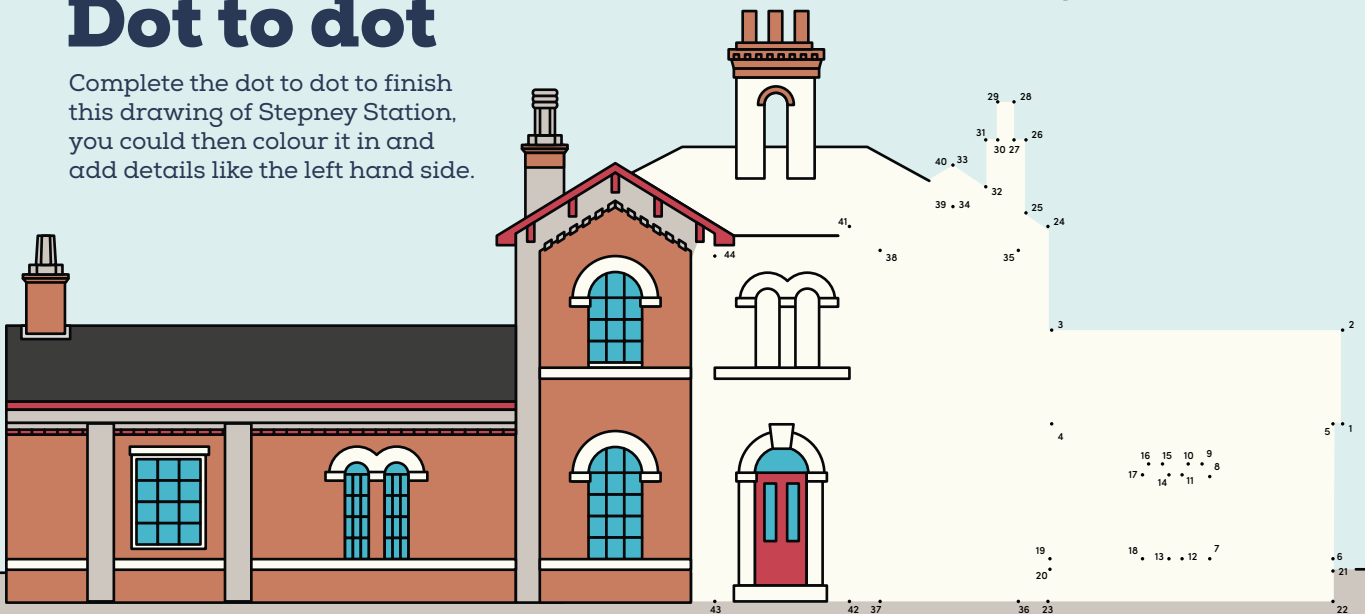

# SKETCH YOUR SURROUNDINGS

During the 1800s and 1900s, local artist Frederick Schultz Smith created hundreds of drawings of buildings, streets, and people in Hull. They show us a snapshot of daily life in the Victorian era, including places along Beverley Road that no longer exist as well as buildings that survive today. Hull Museums now have more than 800 F.S. Smith drawings in their collections!

## Activity:

Think like F.S. Smith! Take a journey around your local area and record what you see in the spaces here. Look out for the places and details that we've learned about in this Activity Booklet. Perhaps you could add some colour to your drawings!

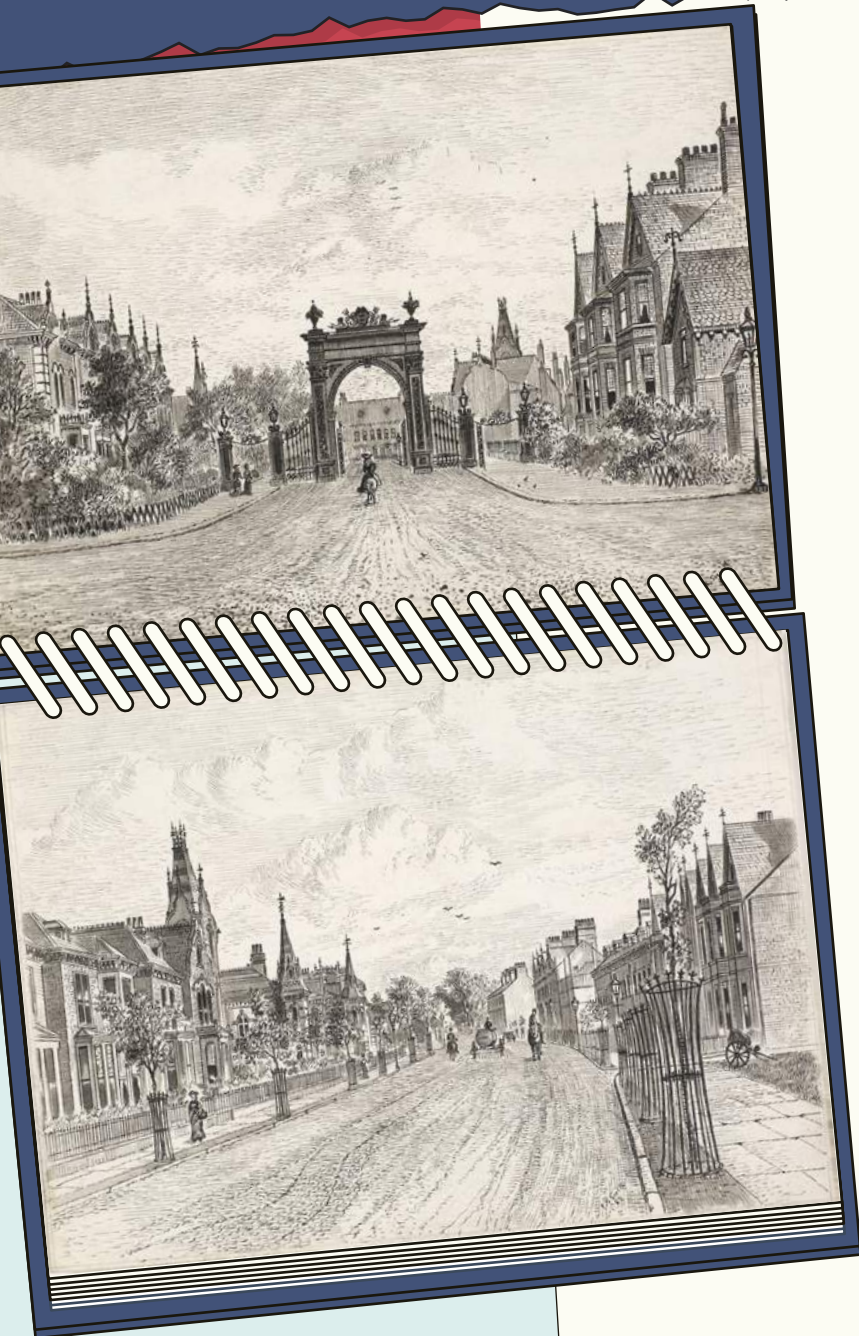

Image credits:  
Wilberforce House Museum:  
Hull Museums & Gallery



# Puzzles

## Wordsearch

Can you find the words in the word search?

H	Y	N	G	N	C	Z	K	L	F	K	P	S	N	R	X	A	R	G	L	N	S
L	C	P	P	K	L	F	K	P	G	E	U	E	Z	A	P	A	Q	U	Z	N	H
O	K	O	M	O	Y	V	M	W	A	D	A	A	C	M	I	B	N	N	E	E	O
P	Y	K	D	N	X	W	O	R	H	B	M	A	Q	V	R	D	T	D	Y	R	P
E	M	O	H	R	T	T	S	N	A	I	R	O	T	C	I	V	R	K	X	N	P
B	U	T	M	W	U	O	O	G	N	I	V	F	X	P	A	A	E	A	D	B	I
E	A	C	T	P	N	M	D	W	P	Q	G	I	X	G	G	N	D	V	W	S	N
N	P	J	P	P	Z	A	Y	P	E	O	D	G	J	E	D	O	A	R	Q	D	G
M	W	X	A	N	V	A	H	R	V	R	N	J	W	R	Z	I	C	Z	G	M	E
Q	V	R	P	H	M	K	E	E	A	T	E	C	J	U	W	T	R	H	Y	F	J
T	K	R	E	E	O	Z	V	M	R	M	O	V	T	T	F	A	A	R	W	S	T
O	K	N	N	G	T	Z	T	P	J	M	M	J	E	C	G	T	K	W	P	E	P
T	R	I	I	V	G	F	K	M	M	Y	L	B	A	E	V	S	C	G	A	J	T
N	C	E	C	B	C	N	T	U	D	X	M	A	Y	T	M	Y	I	T	J	Q	D
C	U	N	V	E	V	T	N	H	V	H	O	T	F	I	W	E	W	H	P	M	S
A	W	S	V	E	R	I	Z	R	O	B	T	H	R	H	Q	N	S	V	F	J	Q
A	I	R	W	S	T	G	A	B	L	E	L	S	P	C	V	P	N	S	I	N	M
D	A	O	R	Y	E	L	R	E	V	E	B	I	V	R	T	E	U	J	Y	I	Q
Z	B	S	F	K	Y	N	C	L	K	L	C	Y	T	A	P	T	R	F	L	O	O
G	K	L	C	I	V	A	J	Y	D	Z	L	H	C	Z	S	S	B	G	I	I	Z
N	A	T	I	O	N	A	L	P	I	C	T	U	R	E	T	H	E	A	T	R	E
Y	J	O	S	I	P	E	K	R	M	Y	B	J	V	Y	Z	Z	O	Z	C	W	W

- |   |                                       |   |
|---|---------------------------------------|---|
| <input type="checkbox"/> Beverley Road            | <input type="checkbox"/> Baths        | <input type="checkbox"/> Gable            |
| <input type="checkbox"/> Mary Murdoch             | <input type="checkbox"/> Pearson Park | <input type="checkbox"/> Tower            |
| <input type="checkbox"/> Stepney Station          | <input type="checkbox"/> Victorian    | <input type="checkbox"/> Shopping         |
| <input type="checkbox"/> Cinema                   | <input type="checkbox"/> Edwardian    | <input type="checkbox"/> Community        |
| <input type="checkbox"/> National Picture Theatre | <input type="checkbox"/> Architecture | <input type="checkbox"/> Home             |
| <input type="checkbox"/> Blitz                    | <input type="checkbox"/> Garden       | <input type="checkbox"/> Brunswick Arcade |

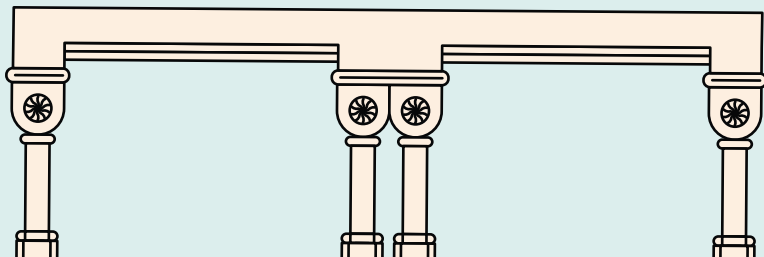
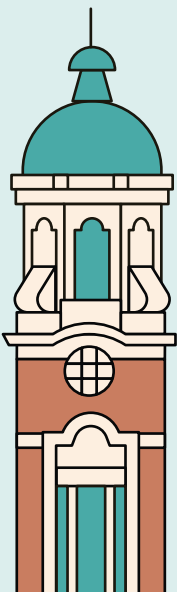
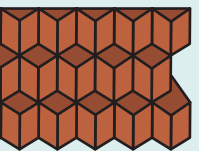
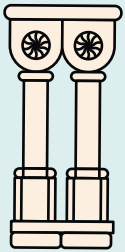
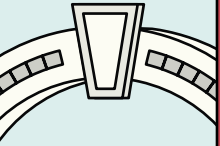
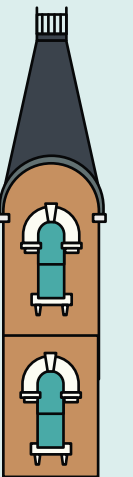
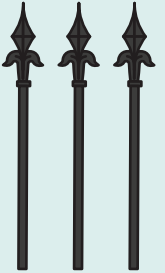
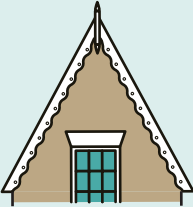
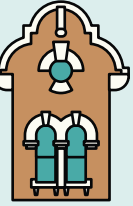
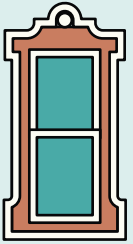

# More Things To Do

## Visit Beverley Road Baths

Beverley Road Baths first opened in 1905, more than 100 years ago!

You can still swim there today, and enjoy the building's original historic architecture as well as having lots of fun.

Find out about swimming sessions here:



-  [facebook.com/LiveltHull](https://www.facebook.com/LiveltHull)
-  [twitter.com/LiveltHull](https://twitter.com/LiveltHull)



Image credit:  
Wilberforce  
House Museum:  
Hull Museums  
and Gallery



## Enjoy Pearson Park

There's plenty to explore at Pearson Park, from events at the bandstand to refreshments at the ice cream kiosk, a refurbished conservatory and bowling pavilion, play park, lake, and lots of green space.

When you're there, make sure to take a look at the beautiful Victorian entrance gateway - it's more than 150 years old!

Find out more:

-  [twitter.com/PearsonParkHull](https://twitter.com/PearsonParkHull)
-  [twitter.com/LoveParksHull](https://twitter.com/LoveParksHull)
-  [facebook.com/PPBid](https://www.facebook.com/PPBid)
-  [facebook.com/LoveParksHull](https://www.facebook.com/LoveParksHull)

## About the Beverley Road Townscape Heritage Scheme

This Activity Book has been created by Hull City Council through the Beverley Road Townscape Heritage Scheme. As you've learned, Beverley Road is one of Hull's most important historic areas. Since 2015 the scheme has been working to restore, regenerate and celebrate Beverley Road's unique heritage by supporting repairs to historic buildings, improvements to the

streetscape, holding free events in the local area, and creating family-friendly resources like this one. The scheme is funded by the National Lottery Heritage Fund, Hull City Council, and private match funding.

-  [facebook.com/bevroadTH](https://www.facebook.com/bevroadTH)
-  [twitter.com/bevroadTH](https://twitter.com/bevroadTH)

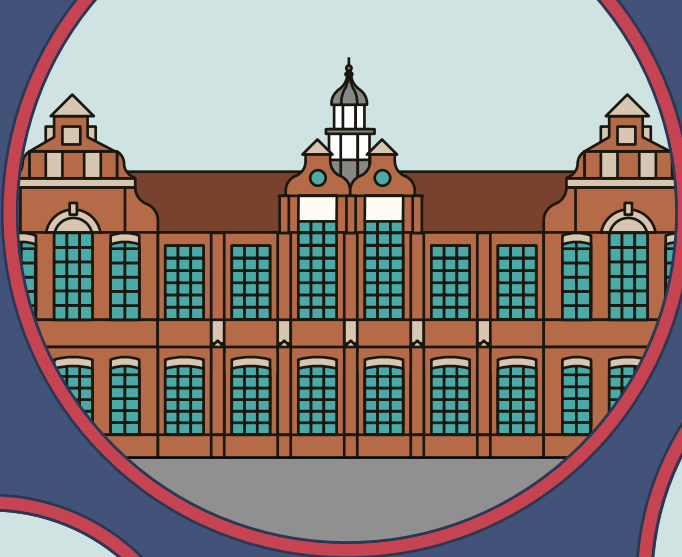

# Thank you!

Images reproduced with thanks to  
Wilberforce House Museum: Hull  
Museums & Gallery, Hull City Council, and  
Hull History Centre.

Created by the Beverley Road Townscape  
Heritage Scheme brought to you by:



 [facebook.com/bevroadTH](https://www.facebook.com/bevroadTH)

 [twitter.com/bevroadTH](https://twitter.com/bevroadTH)

Illustration and  
design by Joseph Cox  
of Form Shop & Studio

